

Sloping green roof at Sofiko, Corinth

Project information

LOCATION: SOFIKO CORINTH

PROJECT OWNER: PRIVATE

GREEN ROOF DESIGN: PRASINI STEGI-DIADEM GREEN ROOF SYSTEMS

GREEN ROOF CONSTRUCTION: LANDCO LTD

YEAR OF IMPLEMENTATION : 2013

Description

The design of the green roof and the selection of plants was done in strict accordance with the bioclimatic design of the architect's study, giving the owners a harmonious environment in which to live. The materials of DIADEM® Green Roof Systems were selected for the infrastructure, while the DIADOMINO retention system was used to retain the substrate due to the large slopes.

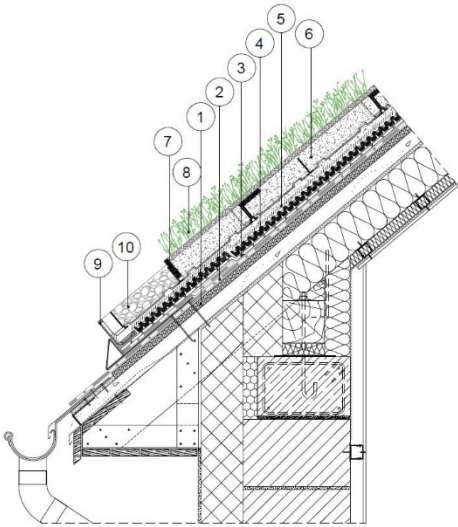

1. Building construction
2. Antiroot-Water proofing mebrane
3. Protection mat VLU-300
4. Drainage board DiaDrain-25H
5. Filter sheet VLF-150
6. Growing media SEM
7. Inclined roof system DIADOMINO
8. Vegetation
9. Edging element KLS AL 8/12
10. Gravel

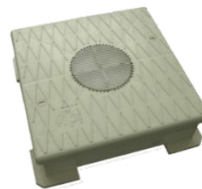

KSA-10



DiaDomino



Green Up the Roof!

